

Welcome to Year 2!

Robins and Owls

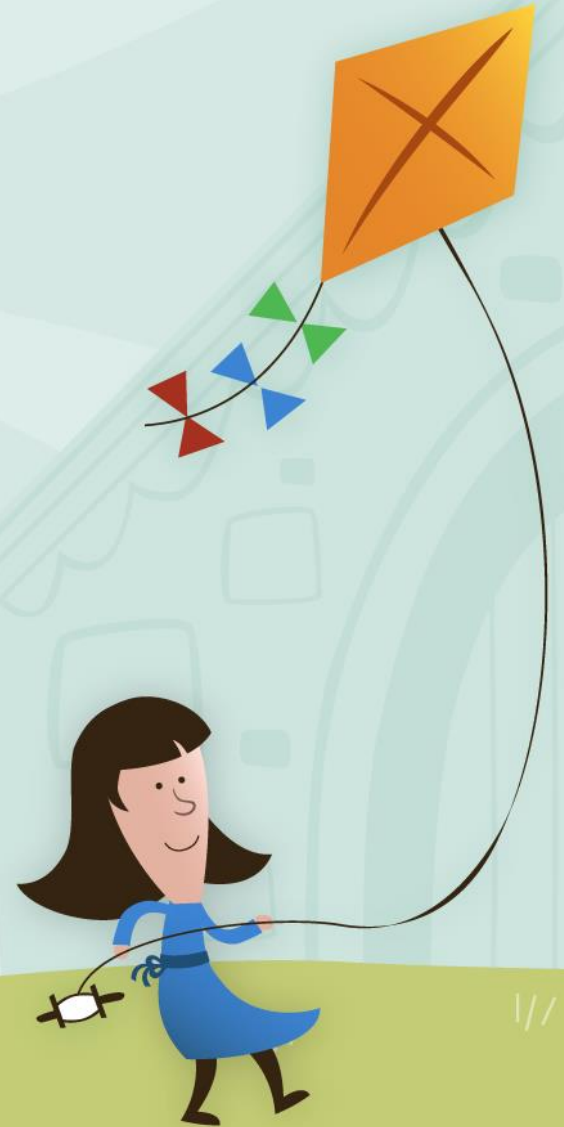

Robins Class

- Ms Tan
- Miss Saunders
- Miss Hills



Owls Class

- Miss Winch
- Mrs Potgieter



Additional staff
Miss Brennan and Mrs Banks



Systems in place

- Class bubbles
- Temperature checks taken
- Own stationary set
- Hand-washing
- One way systems
- 2 children per desk



Learning

- We are working hard to identify current learning needs and have taken the approach to use low stake quizzes. These quizzes are identifying the learning needs which will lead and adapt our teaching.
- Children will be taught in focused groups to ensure the learning is appropriate to their need and will be challenged.
- Formal assessments will be carried out 3 times a year (term 2, term 4 and term 6).



LORIC

- LORIC week to re-introduce the characters
- Supports behaviour system
- LORIC points

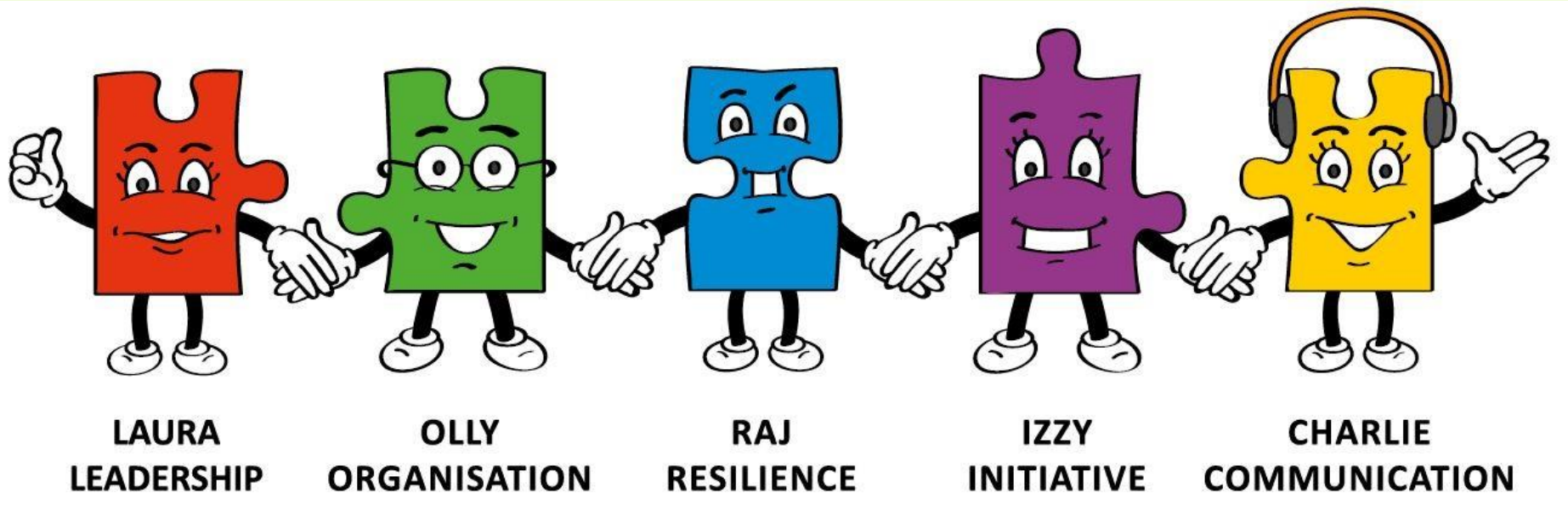

Timetable

- Phonics
- English
- Maths
- Learning Journey
- P.E
- Forest School
- Reading sessions (2 per day)



Week beginning: 14.9.20

Timetable for: Year 2

Teachers: Miss Winch & Ms Tan

Term: 1

Week: 2

	Mon	Tues	Weds	Thurs	Fri
	<p>Maths 9:00 - 10:00 LO: I can write numbers to 20 in numerals.</p>	<p>Maths 9:00 - 10:00 LO: I can write/read numbers to 20 in words.</p>	<p>Maths 9:00 - 10:00 LO: I can say 1 more than a number up to 100.</p>	<p>Maths 9:00 - 10:00 LO: I can say 1 less than a number up to 100.</p>	<p>Maths (x)9:00 - 10:00 LO: I can count forwards and backwards in 2's. Robins: OL</p>
	<p>Guided Reading/Phonics 10:00 - 10:40</p>	<p>Guided Reading/Phonics 10:00 - 10:40</p>	<p>Guided Reading/Phonics 10:00 - 10:40</p>	<p>Guided Reading/Phonics 10:00 - 10:40</p>	<p>Guided Reading/Phonics 10:00 - 10:40</p>
	<p>English 11:00 - 12:10 LO: I can identify factual and fictional texts.</p>	<p>English 11:00 - 12:10 LO: I can write a factual sentence.</p>	<p>English 11:00 - 12:00 LO: I can write a factual sentence.</p>	<p>English 11:00 - 12:10 LO: I can write a question.</p>	<p>GPaS 11:00 - 12:10 LO: I Robins: OL</p>
	<p>Maths Meeting</p>	<p>Music</p>	<p>Maths Meeting</p>	<p>Music</p>	<p>Maths Meeting</p>
	<p>Reading until 1.30</p>	<p>Oracy Assembly</p>	<p>Assembly</p>	<p>Reading until 1.30</p>	<p>Reading until 1.30</p>
	<p>Learning Journey I can identify what makes me a good friend.</p>	<p>Learning Journey I can identify the differences and similarities between me and my friend.</p>	<p>PE & RE</p>	<p>Learning Journey I know that sometimes change happens.</p>	<p>PE</p>
	<p>Assembly Same but Different'</p>	<p>Reading</p>			<p>RE</p>



Learning Journey

- First Learning Journey called 'You've got a friend in me'. Focusing on well-being and the children's transitions back to school.
- Learning Journey's this year are:
 - Term 2: How can I be a successful inventor?
 - Term 3: Would you like to have lived in the 17th Century?
 - Term 4: What wriggles and crawls?
 - Term 5: Meerkat Mail
 - Term 6: Seaside now and then.
- Trips we would like to consider this year are:
 - Fire station visit
 - Jeremy visit
 - Minibeast hunt at Shorne Country Park
 - Seaside



Expectations

- P.E kit to be worn on the day. **Wednesday and Friday**. Earrings should be removed before school. P.E will be outside so therefore jogging bottoms and jumpers would be ideal.
- Forest school – Welly boots, waterproof trousers and a coat should be in school ready for the session. This will be **every other Friday**.
- Reading should continue at home. **5 times a week**.
- Accelerated Reader (AR) – Children should quiz at home. Login is in the contact books.
- Numbots – Children should practise their number bonds at home. Login is in the contact books.



Parents Consultations

Term 1 – Via Zoom

- Tuesday 20th October (3:30pm – 5pm)
- Thursday 22nd October (3:30pm – 7pm)

Term 4

- Tuesday 23rd March (3:30pm – 5pm)
- Thursday 25th March (3:30pm – 7pm)



Contact

- At the moment we are unable to have face to face contact and we are unable to check contact books daily. If you wish to make contact, please call the office or email them.
- Office phone number: 01634 338040
- Office email: office@hoo-st-werburgh.medway.sch.uk



THANK YOU!

- As always, we would like to say thank you for all your support.
- If you have any questions, please send a email to the shared mailbox hswhomelearning@r-i-t.org

